

Piano seminterrato

 Tramezzatura da realizzare

Superficie appartamento mq 136
Superficie balconi mq 10,30
1/2 portico mq 3,80

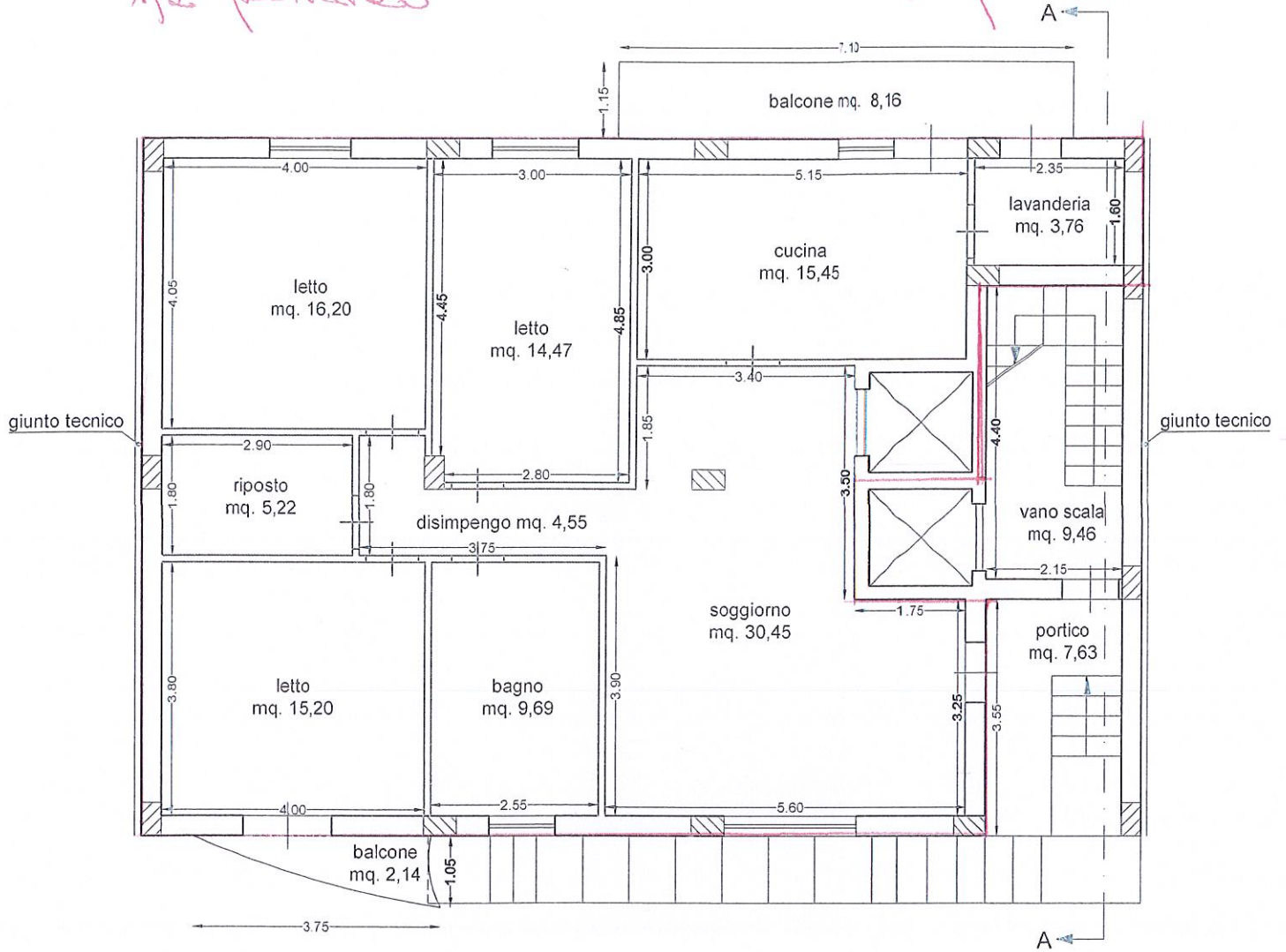

Superficie commerciale mq 140

Piano terra

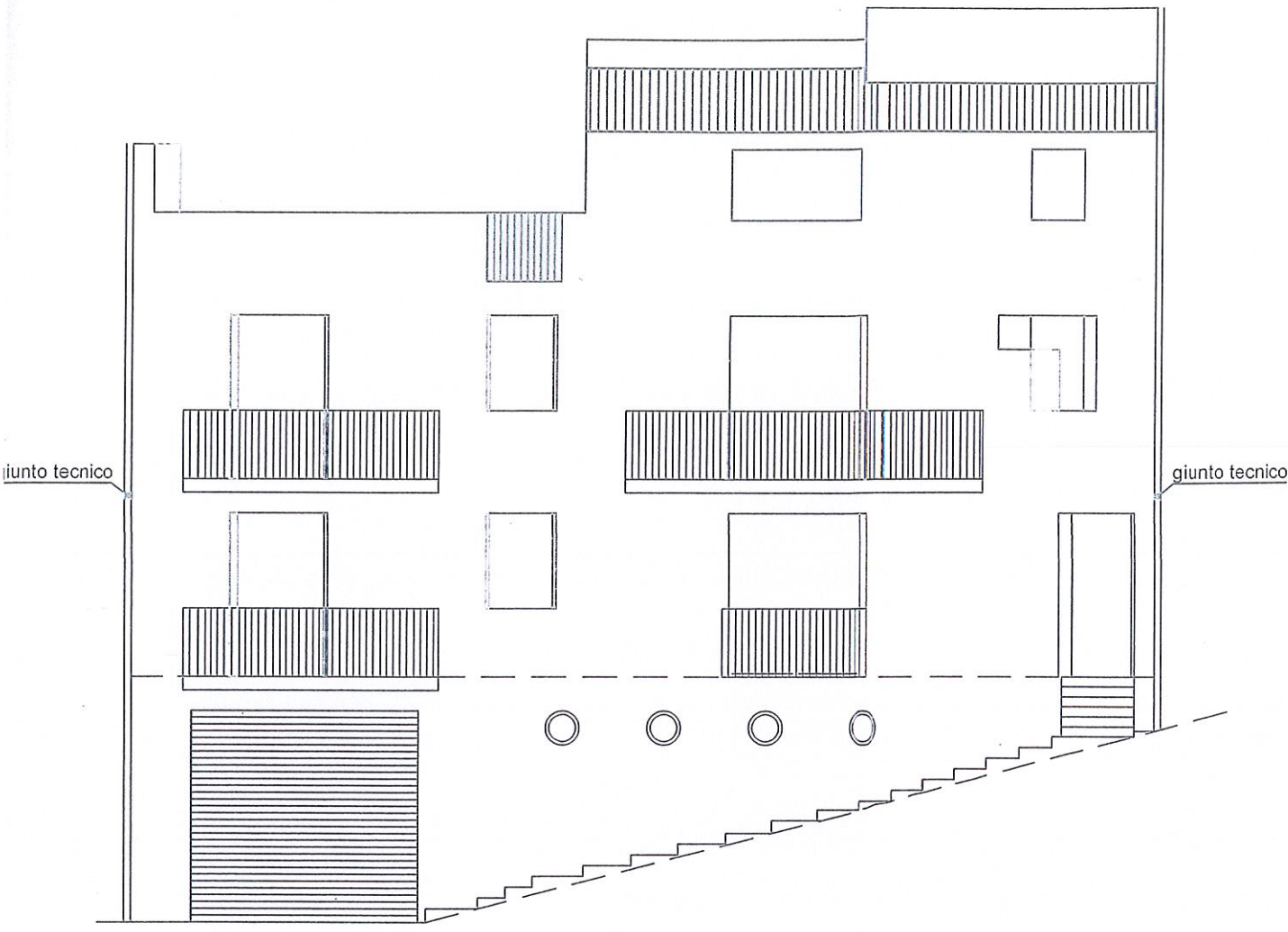

Prospetto via Carlo Levi



Prospetto nord - est

 Spessore non computabile ai fini altimetrici e volumetrici ai sensi dell'art. 1, comma 1, lettera b) della L.R. n° 4 del 22.04.2005

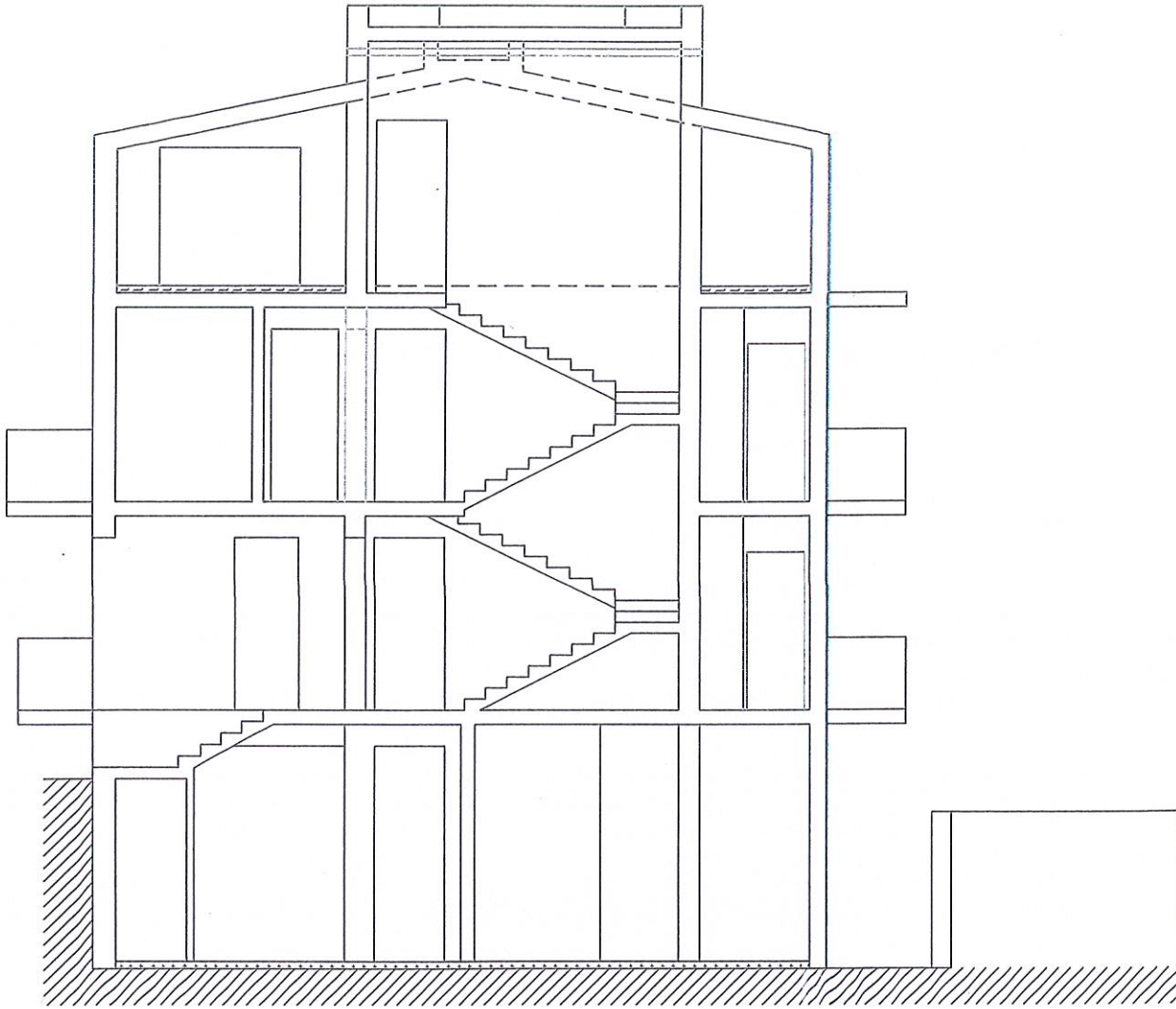

Sezione A - A